

# 2015 NCASLA DESIGN AWARDS



PROFESSIONAL  
**GENERAL DESIGN**





# Merit Award



**Project Name:** Rooftop Therapy and Healing Garden- Carolinas Specialty Hospital

**Firm Name:** Bloc Design, PLLC

**Project Location:** Pineville, NC



# Merit Award



**Project Name:** Rooftop Therapy and Healing Garden- Carolinas Specialty Hospital

**Firm Name:** Bloc Design, PLLC

**Project Location:** Pineville, NC



# Merit Award

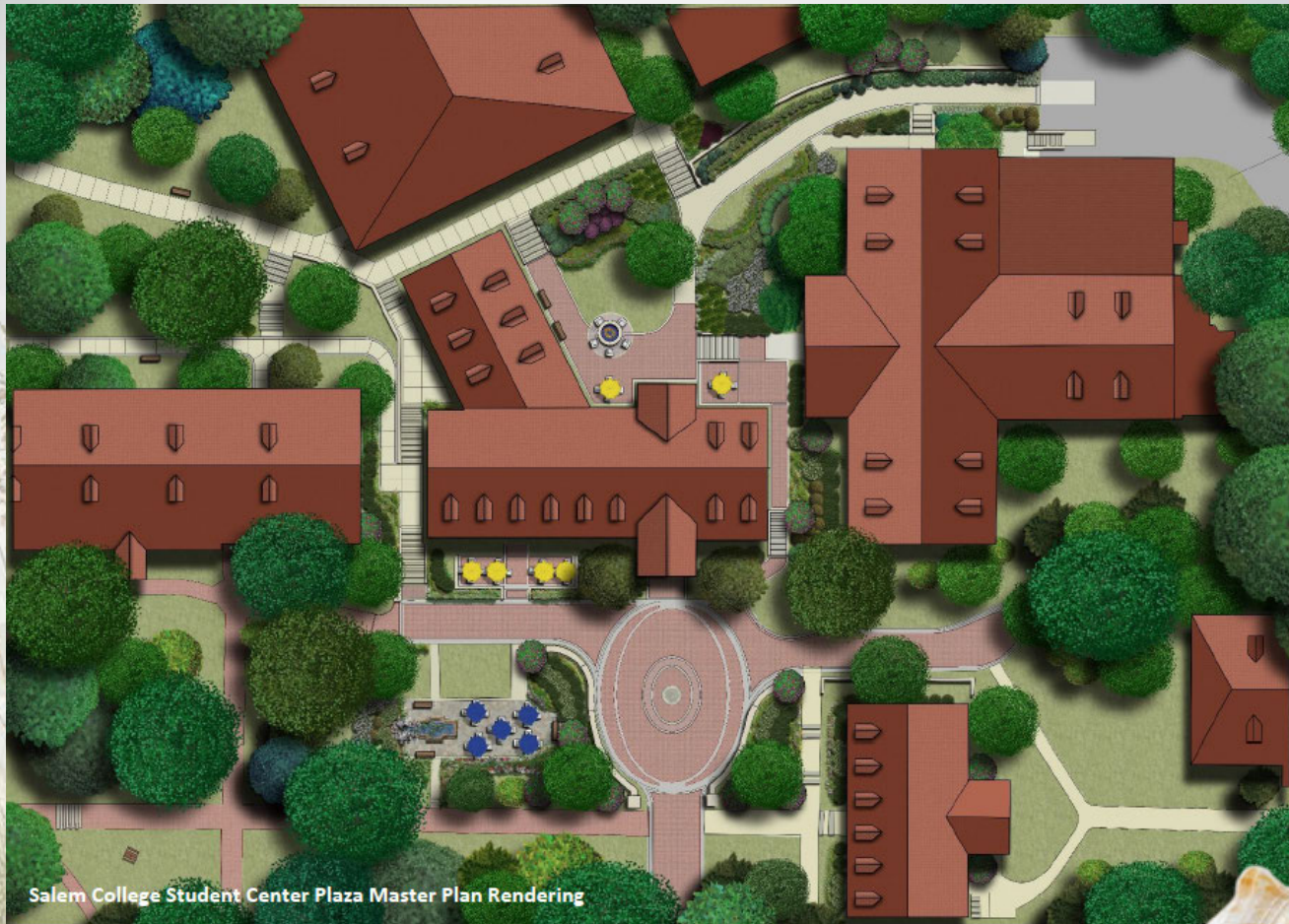

**Project Name:** Salem College Student Center

**Firm Name:** Stimmel Associates, PA

**Project Location:** Winston-Salem, NC



# Merit Award



Existing Historic Granite Column from 1925



Replicated Historic Granite Columns- 2014

**Project Name:** Salem College Student Center

**Firm Name:** Stimmel Associates, PA

**Project Location:** Winston-Salem, NC





# Merit Award

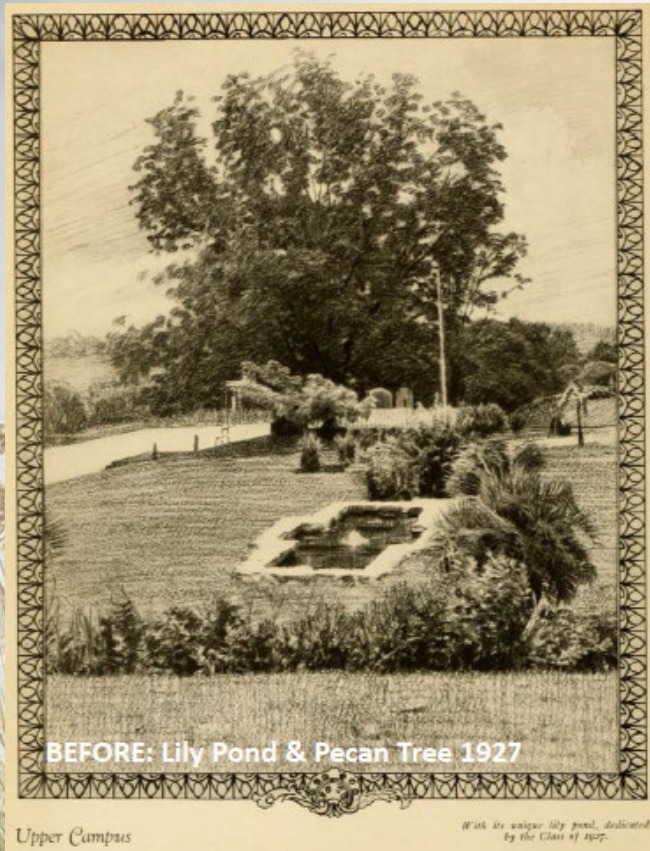

**Project Name:** Salem College Student Center

**Firm Name:** Stimmel Associates, PA

**Project Location:** Winston-Salem, NC





# Honor Award



**Project Name:** Duke Medical Center- Courtyard Healing Gardens

**Firm Name:** Surface678

**Project Location:** Durham, North Carolina



# Honor Award

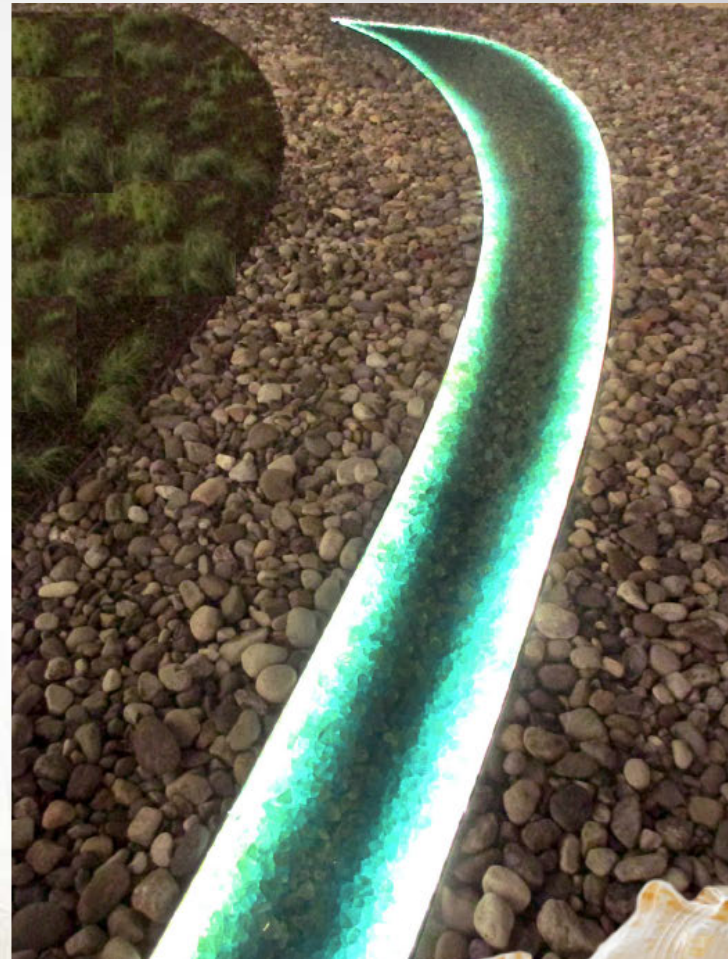
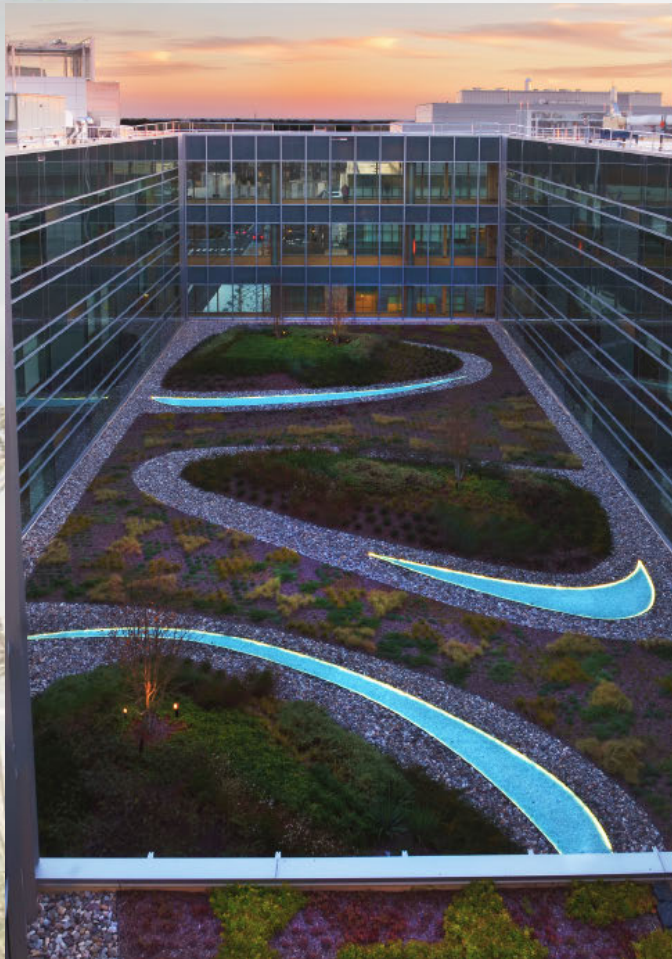

**Project Name:** Duke Medical Center- Courtyard Healing Gardens

**Firm Name:** Surface678

**Project Location:** Durham, North Carolina





# Honor Award

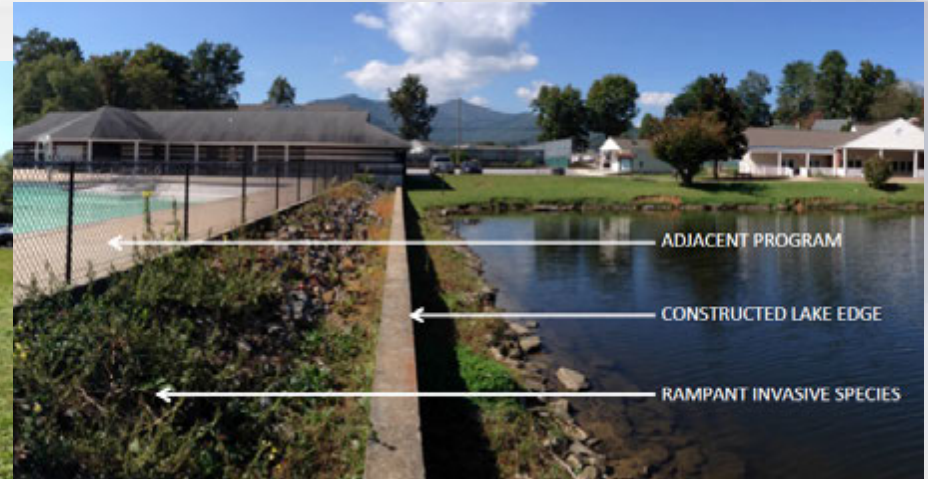

## LAKE EDGE RESTORATION



**Project Name:** Lake Junaluska Pier & Lake Edge Restoration, Conference & Retreat Center

**Firm Name:** Pearson Russell Landscape Architecture

**Project Location:** Lake Junaluska



# Honor Award



**Project Name:** Lake Junaluska Pier & Lake Edge Restoration, Conference & Retreat Center

**Firm Name:** Pearson Russell Landscape Architecture

**Project Location:** Lake Junaluska





# Excellence Award

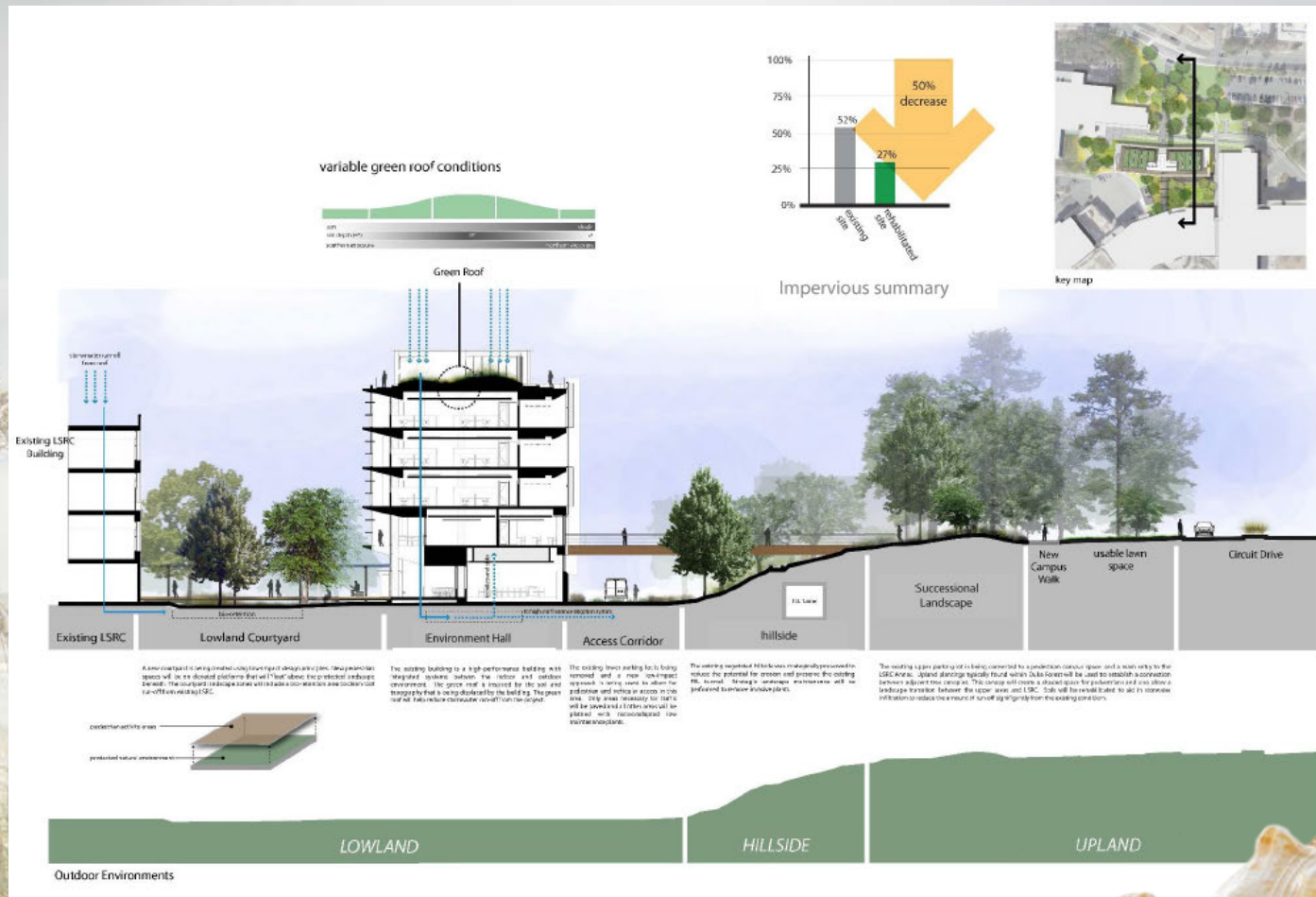

**Project Name:** Duke University Nicholas School of the Environment: Environment Hall

**Firm Name:** Stewart & Duke University

**Project Location:** Durham, NC



# Excellence Award

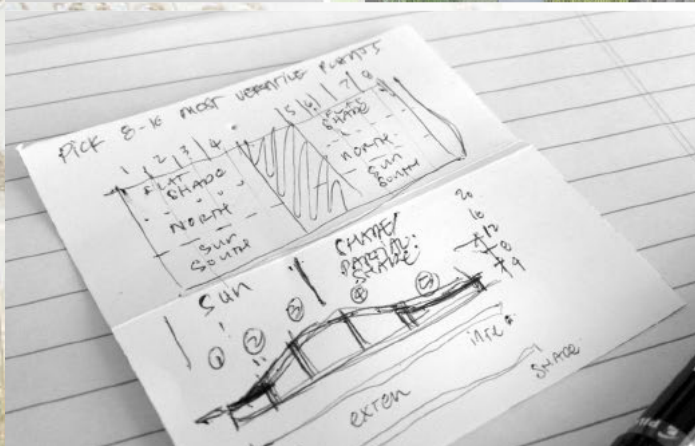

**Project Name:** Duke University Nicholas School of the Environment: Environment Hall

**Firm Name:** Stewart & Duke University

**Project Location:** Durham, NC



# Excellence Award



A naturally inspiring sculpture anchors the landscape

**Project Name:** Duke University Nicholas School of the Environment: Environment Hall

**Firm Name:** Stewart & Duke University

**Project Location:** Durham, NC





# Excellence Award



**Project Name:** Romare Bearden Park- Mecklenburg County Parks & Recreation Department

**Firm Name:** LandDesign

**Project Location:** Charlotte, NC



# Excellence Award



**Project Name:** Romare Bearden Park- Mecklenburg County Parks & Recreation Department

**Firm Name:** LandDesign

**Project Location:** Charlotte, NC



# Excellence Award



**Project Name:** Romare Bearden Park- Mecklenburg County Parks & Recreation Department

**Firm Name:** LandDesign

**Project Location:** Charlotte, NC



PROFESSIONAL  
**RESIDENTIAL DESIGN**





# Merit Award

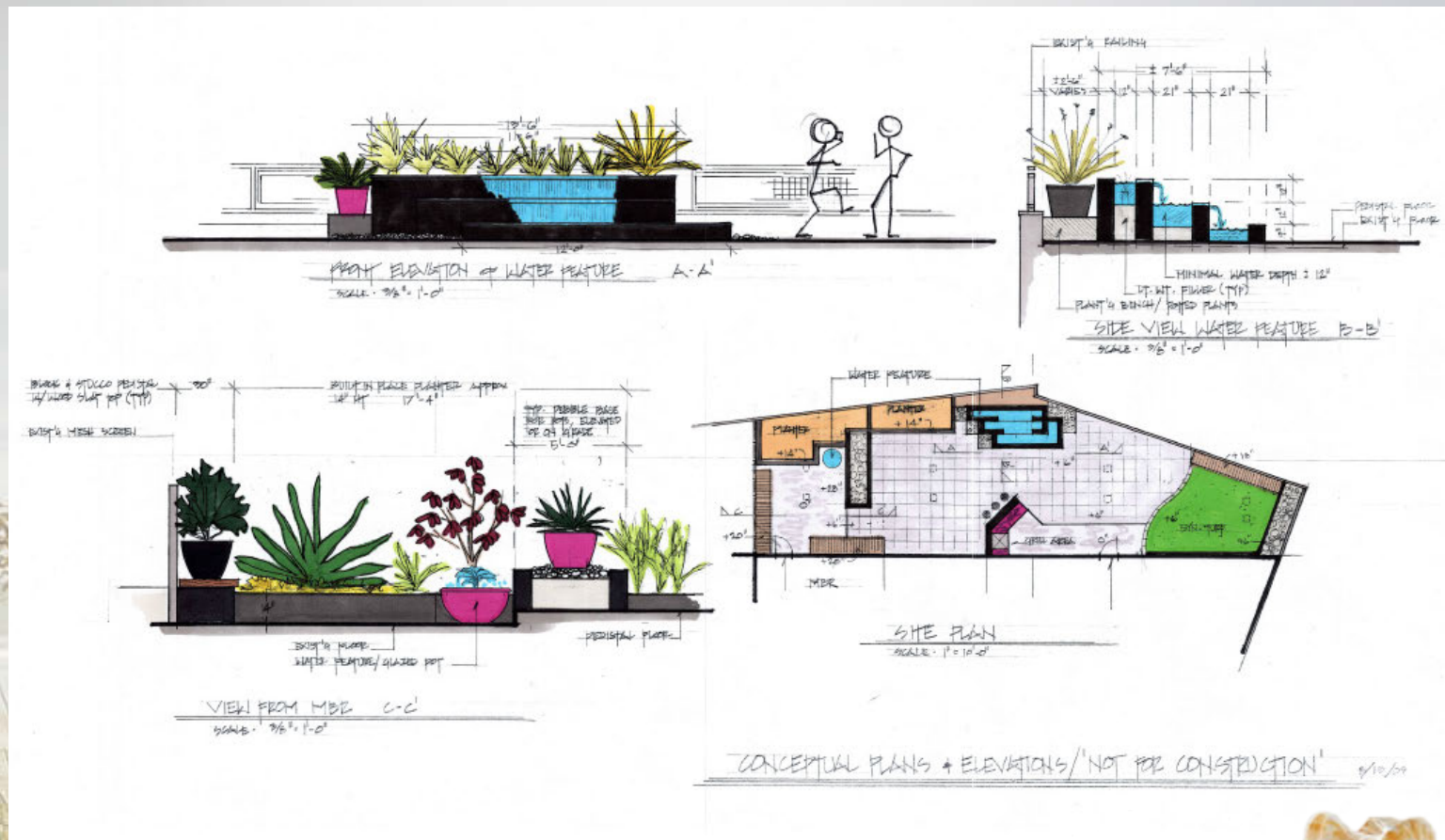

**Project Name:** Rooftop Garden- Hal & Denise Lindsay

**Firm Name:** Solow Design Group, Inc

**Project Location:** Charlotte, NC



# Merit Award



**Project Name:** Rooftop Garden- Hal & Denise Lindsay

**Firm Name:** Solow Design Group, Inc

**Project Location:** Charlotte, NC



# Merit Award

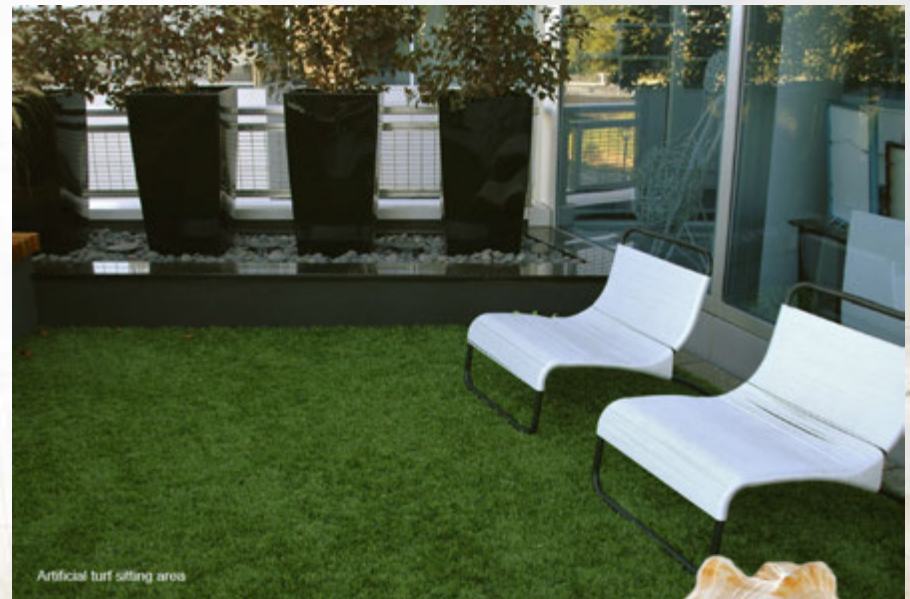

**Project Name:** Rooftop Garden- Hal & Denise Lindsay

**Firm Name:** Solow Design Group, Inc

**Project Location:** Charlotte, NC



PROFESSIONAL

# ANALYSIS & PLANNING





# Honor Award

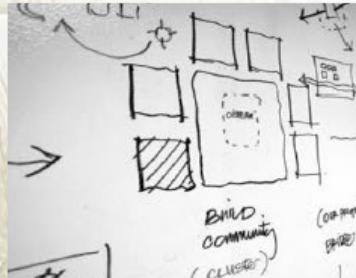
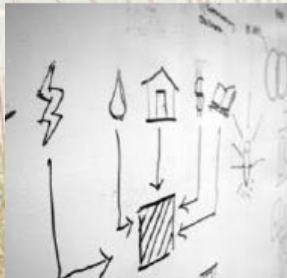
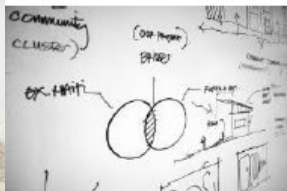
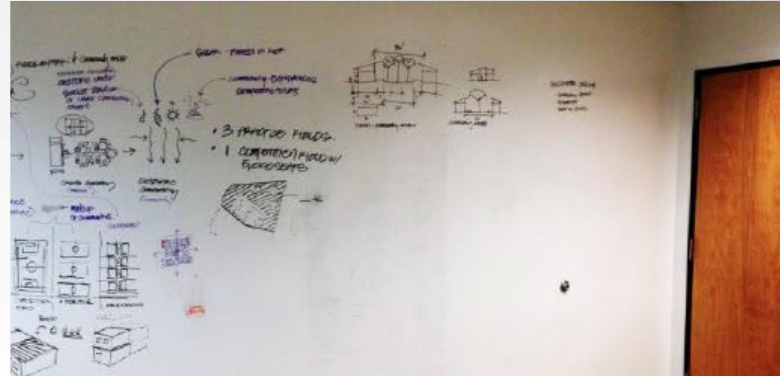
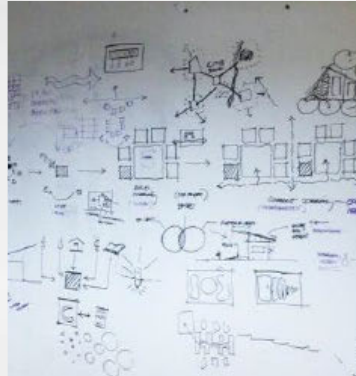

**Project Name:** Haiti: Building a Community From Within

**Firm Name:** Stewart

**Project Location:** Haiti



# Honor Award

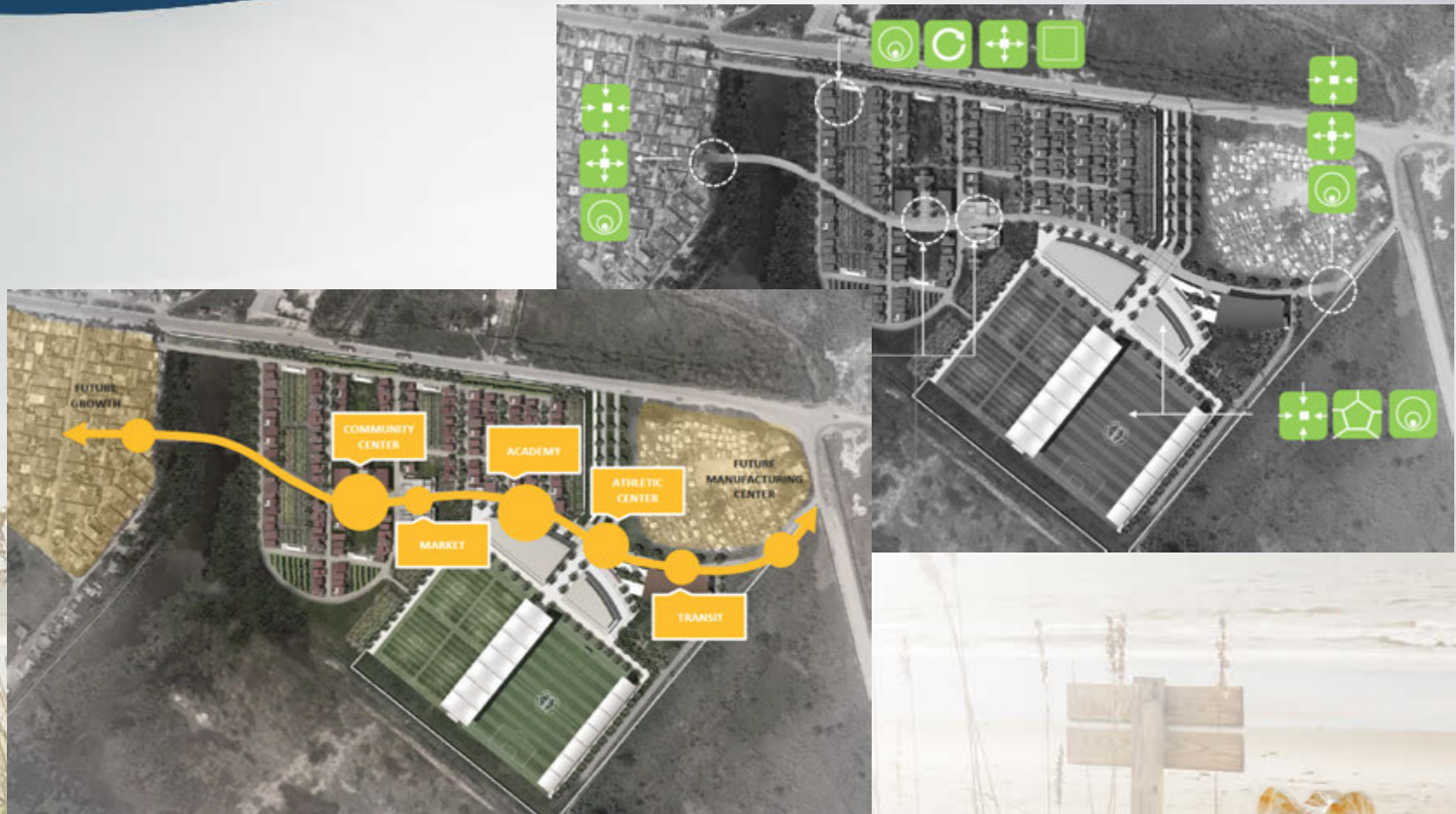

**Project Name:** Haiti: Building a Community From Within

**Firm Name:** Stewart

**Project Location:** Haiti



# Honor Award



**Project Name:** Haiti: Building a Community From Within

**Firm Name:** Stewart

**Project Location:** Haiti



# Excellence Award



**Project Name:** Shedding [b]Light

**Firm Name:** North Carolina State University Faculty, Coastal Dynamics Design Lab

**Project Location:** New Orleans, LA



# Excellence Award

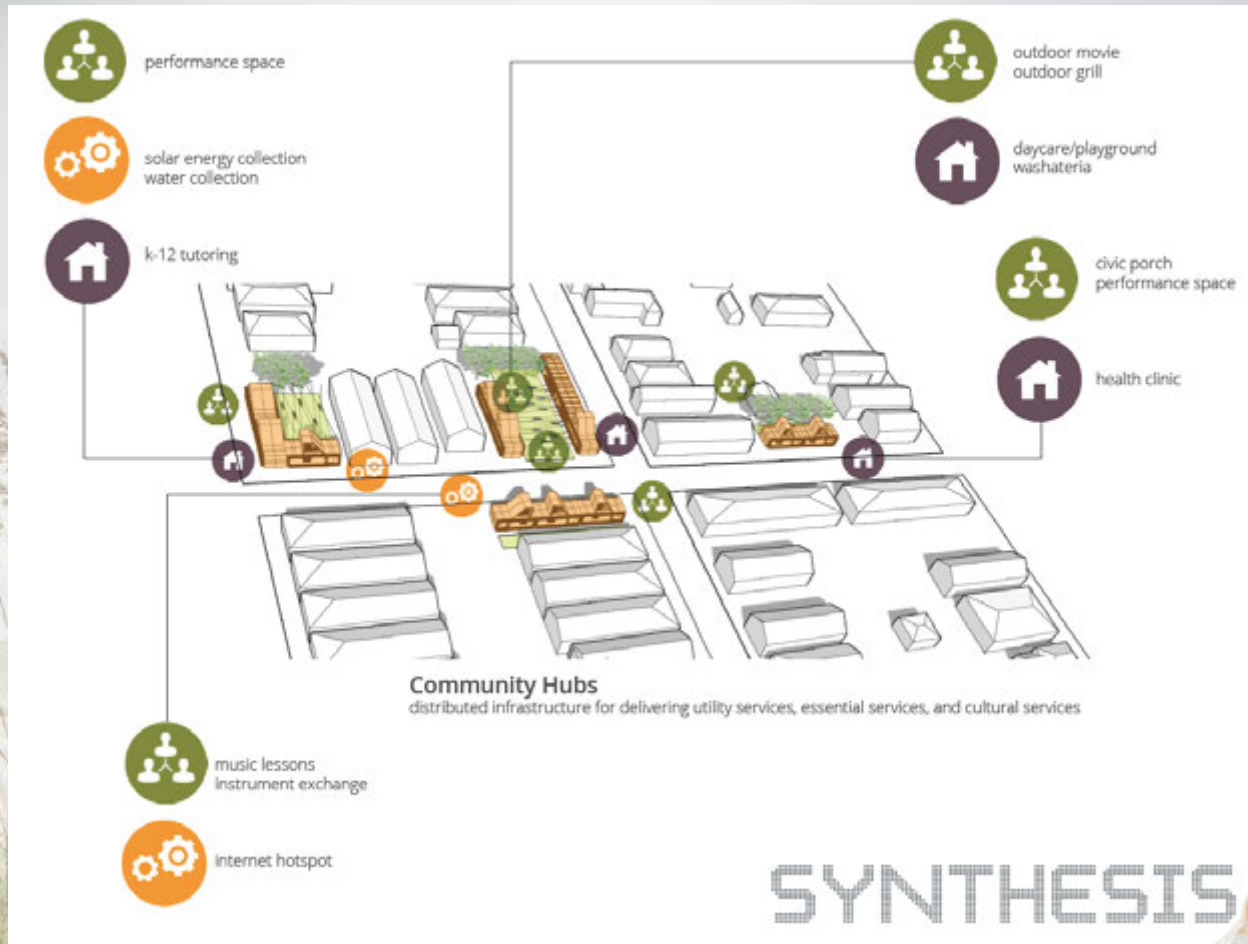

**Project Name:** Shedding [b]Light

**Firm Name:** North Carolina State University Faculty, Coastal Dynamics Design Lab

**Project Location:** New Orleans, LA



# Excellence Award



**Project Name:** Shedding [b]Light

**Firm Name:** North Carolina State University Faculty, Coastal Dynamics Design Lab

**Project Location:** New Orleans, LA



PROFESSIONAL  
**RESEARCH**





# Honor Award

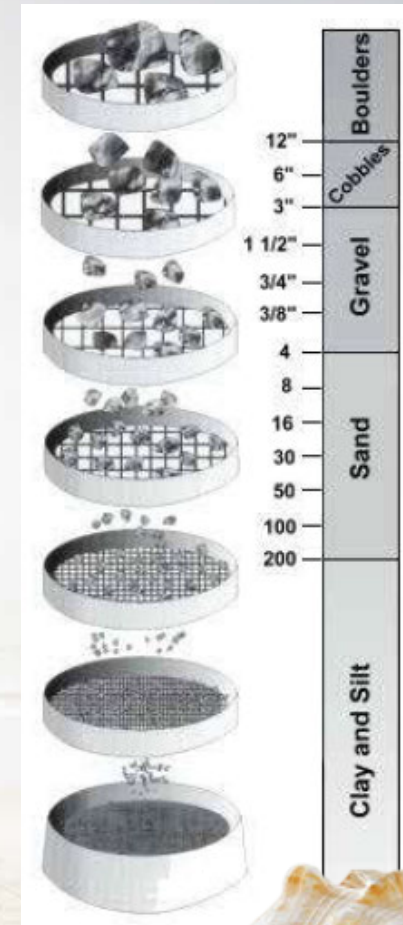

**Project Name:** Planting Soils for Landscape Architectural Projects

**Firm Name:** Landis, PLLC



# Honor Award



**Project Name:** Planting Soils for Landscape Architectural Projects

**Firm Name:** Landis, PLLC





AMERICAN SOCIETY OF  
LANDSCAPE ARCHITECTS

North Carolina Chapter

STUDENT

# GENERAL DESIGN





# Excellence Award



**Project Name:** Woodser Huts

**NCSU Student Group:** North Carolina State University- Coastal Dynamics Lab

**Project Location:** Outer Banks, NC



# Excellence Award

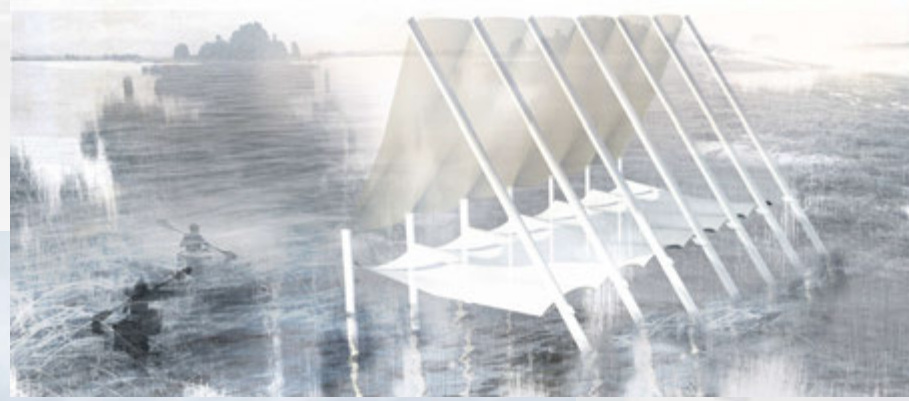

**Project Name:** Woodser Huts

**NCSU Student Group:** North Carolina State University Coastal Dynamics Lab

**Project Location:** Outer Banks, NC





STUDENT

# ANALYSIS & PLANNING





# Honor Award

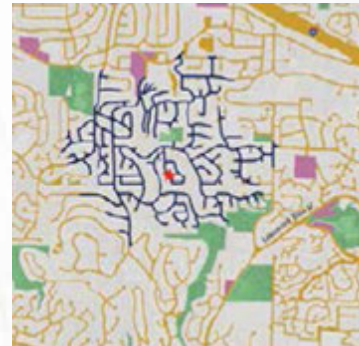
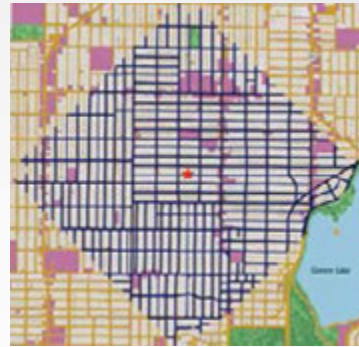
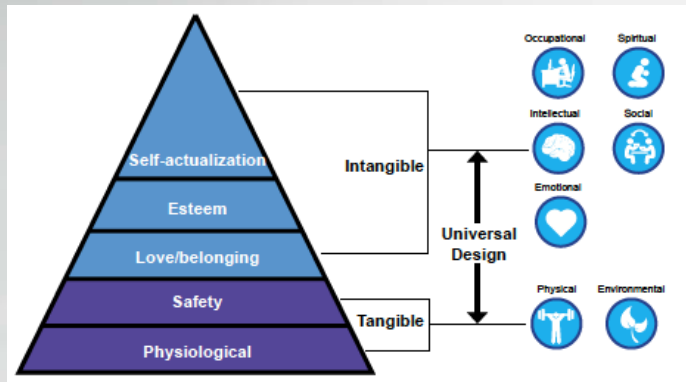

**Project Name:** Wood Residence Hall + Wood Wellness Village Design Guidelines

**Student Group:** North Carolina State University- Healthful Landscape Systems Seminar (LAR 582)

**Project Location:** Raleigh, NC



# Honor Award

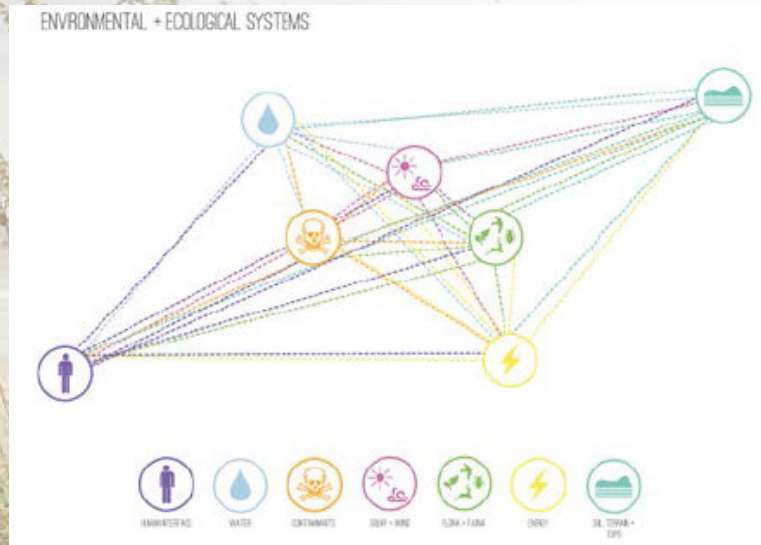
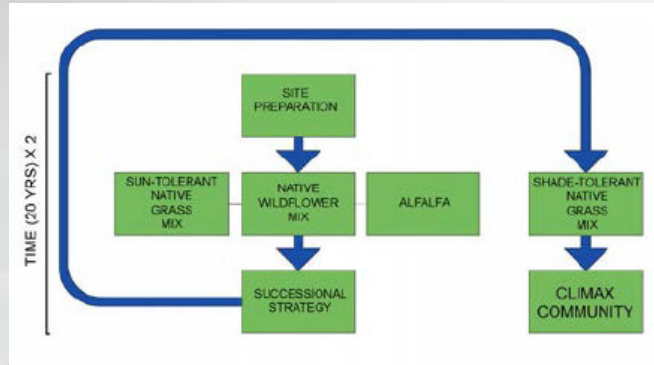

**Project Name:** Wood Residence Hall + Wood Wellness Village Design Guidelines

**Student Group:** North Carolina State University- Healthful Landscape Systems Seminar (LAR 582)

**Project Location:** Raleigh, NC



# Excellence Award

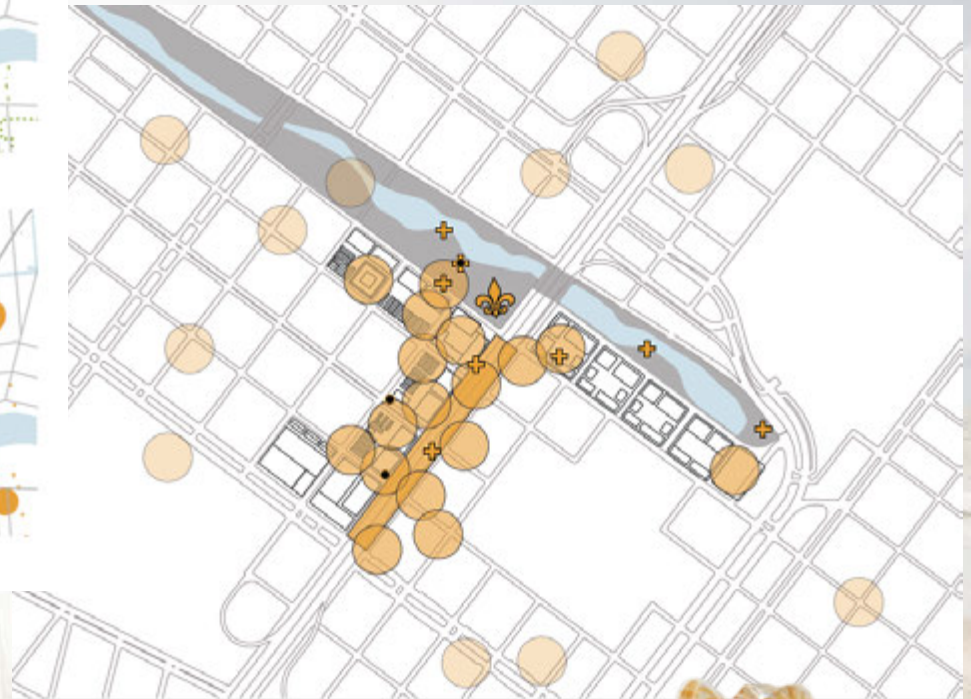
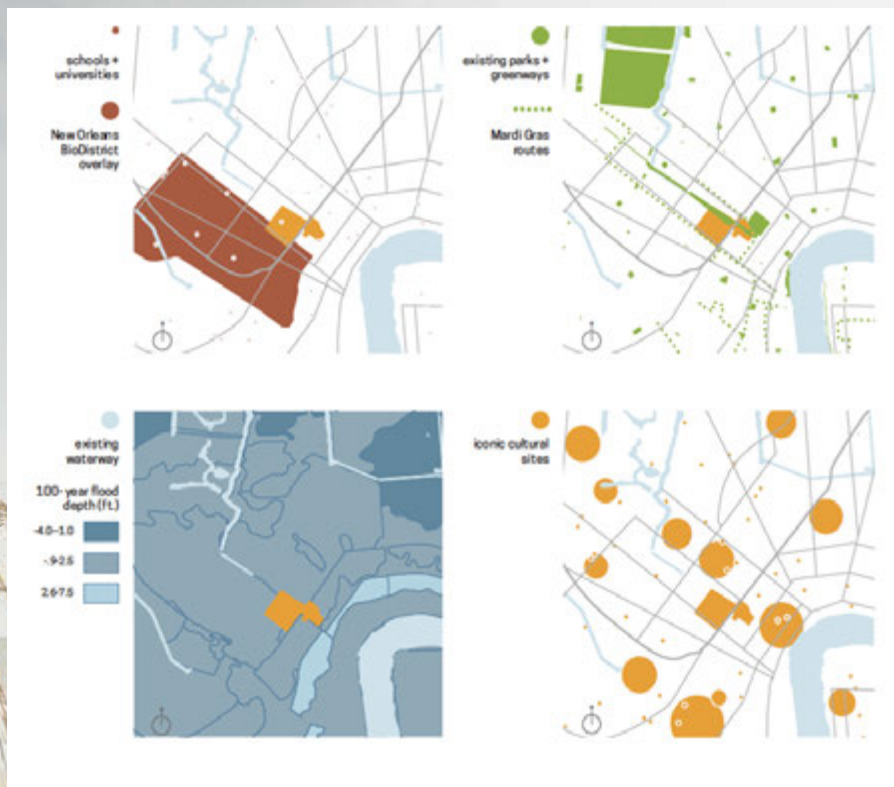

**Project Name:** ThirdLine: Networking Environmental, Social, and Cultural Spaces in Tulane/Gravier

**Student Group:** North Carolina State University

**Project Location:** New Orleans, LA



# Excellence Award

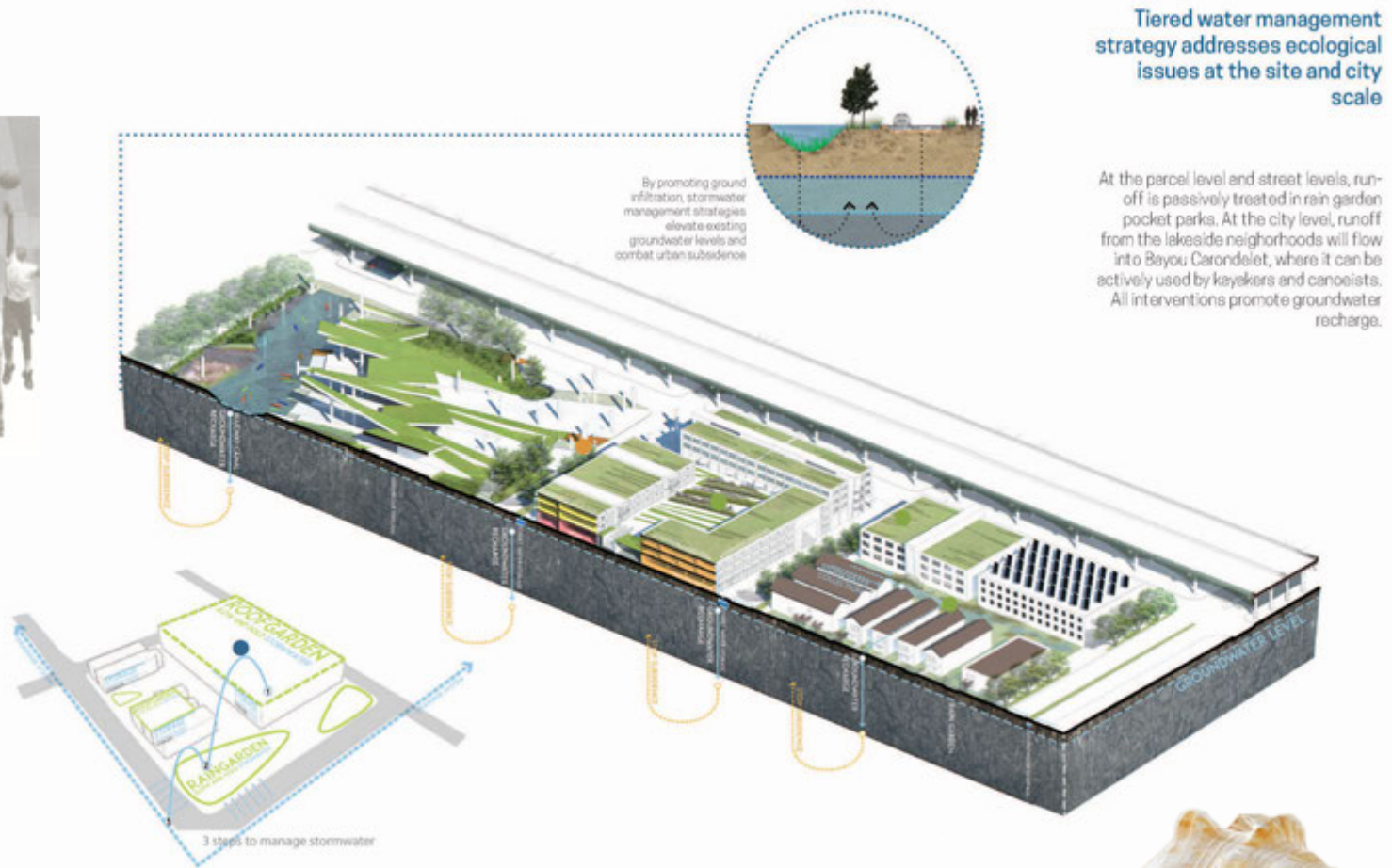

**Project Name:** ThirdLine: Networking Environmental, Social, and Cultural Spaces in Tulane/Gravier  
**Student Group:** North Carolina State University  
**Project Location:** New Orleans, LA



# Excellence Award



**Project Name:** ThirdLine: Networking Environmental, Social, and Cultural Spaces in Tulane/Gravier

**Student Group:** North Carolina State University

**Project Location:** New Orleans, LA





AMERICAN SOCIETY OF  
LANDSCAPE ARCHITECTS

North Carolina Chapter

STUDENT

# COMMUNICATIONS





# Merit Award

**DRIVERS OF CHANGE**

**POPULATION GROWTH and INFRASTRUCTURE DEVELOPMENT**

**IN•FRA•STRUC•TURE**

**PERMANENT BANKER POPULATION**

**REBUILT OR LOST HOUSES 1997-2011**

**104**

**89**

**57**

**54**

**1962 1974 1975 1984**

**Project Name:** Coastal Dynamics: An Outer Banks Regional Study  
**Student Group:** North Carolina State University- Coastal Dynamics Design Lab  
**Project Location:** Outer Banks, NC



**Project Location:** Outer Banks, NC



# Merit Award

## Project Name: Coastal Dynamics: An Outer Banks Regional Study

## Student Group: North Carolina State University- Coastal Dynamics Design Lab

## Project Location: Outer Banks, NC

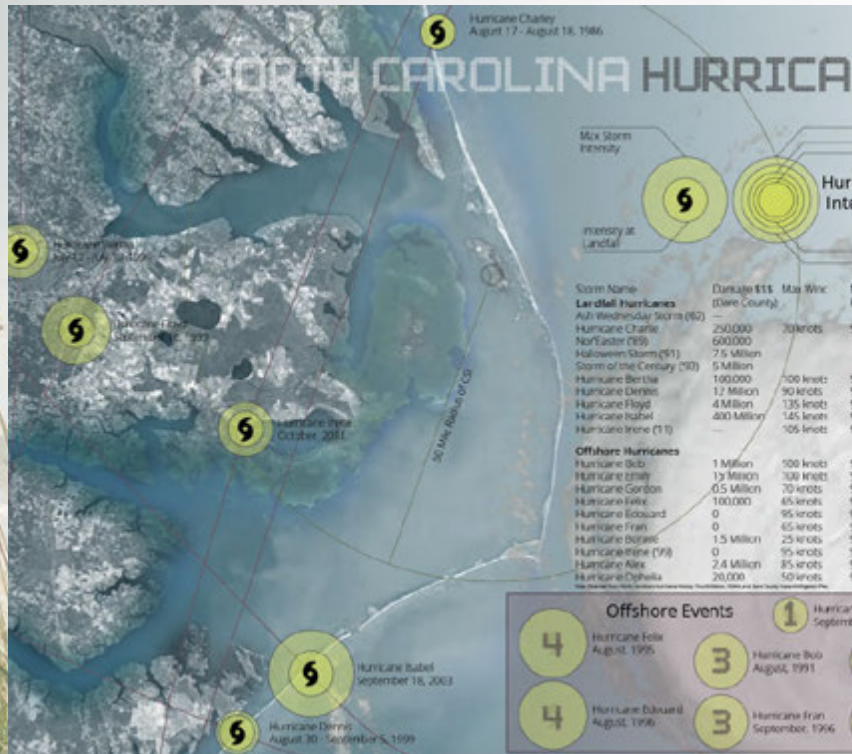

**Project Name:** Coastal Dynamics: An Outer Banks Regional Study

**Student Group:** North Carolina State University- Coastal Dynamics Design Lab

**Project Location:** Outer Banks, NC



# Merit Award

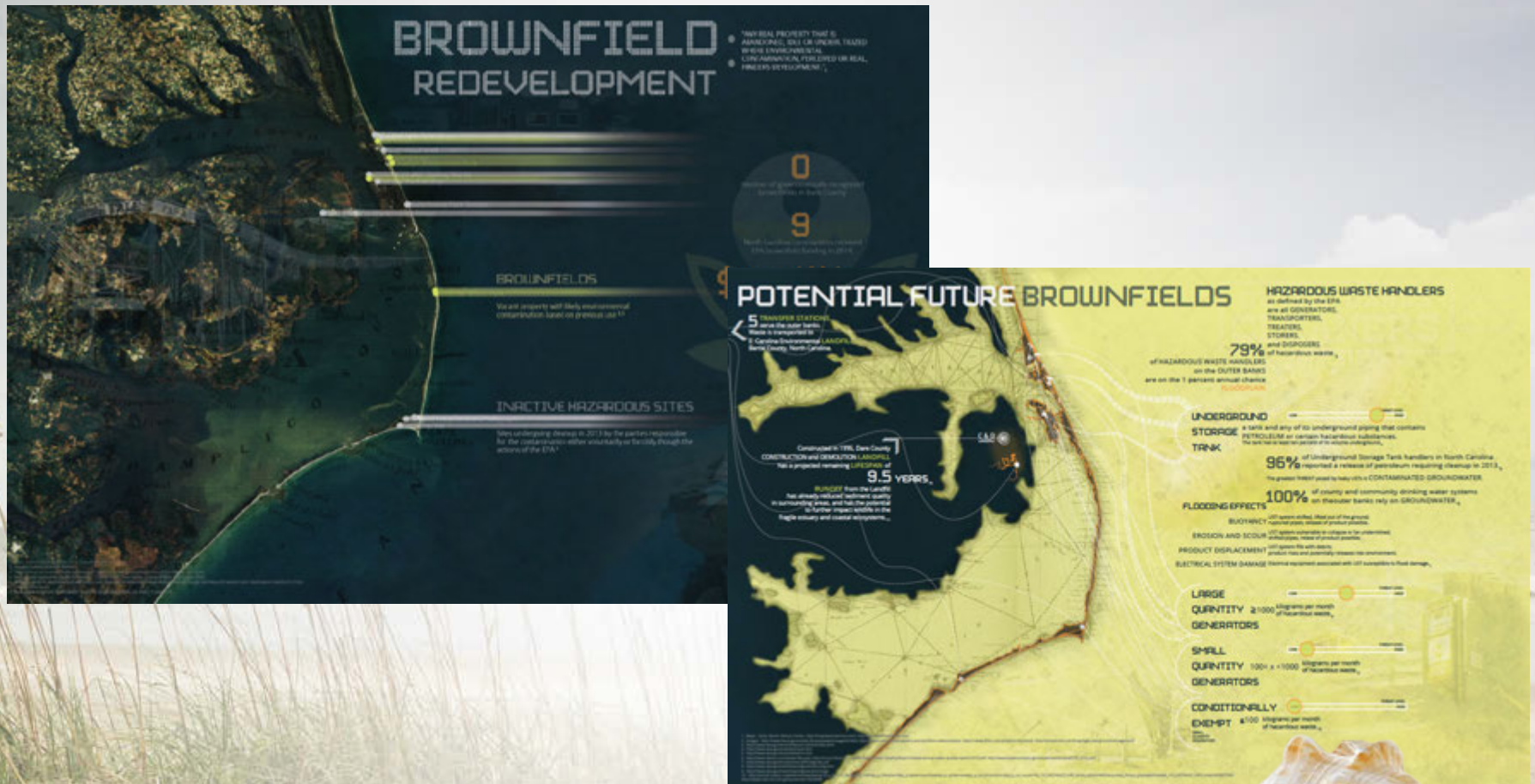

**Project Name:** Coastal Dynamics: An Outer Banks Regional Study

**Student Group:** North Carolina State University- Coastal Dynamics Design Lab

**Project Location:** Outer Banks, NC



# Merit Award



**Project Name:** Playtime in Africa: Ghana International Design Studio  
**Student Group:** North Carolina State University- Ghana International Design Studio  
**Project Location:** Ghana, Africa



# Merit Award

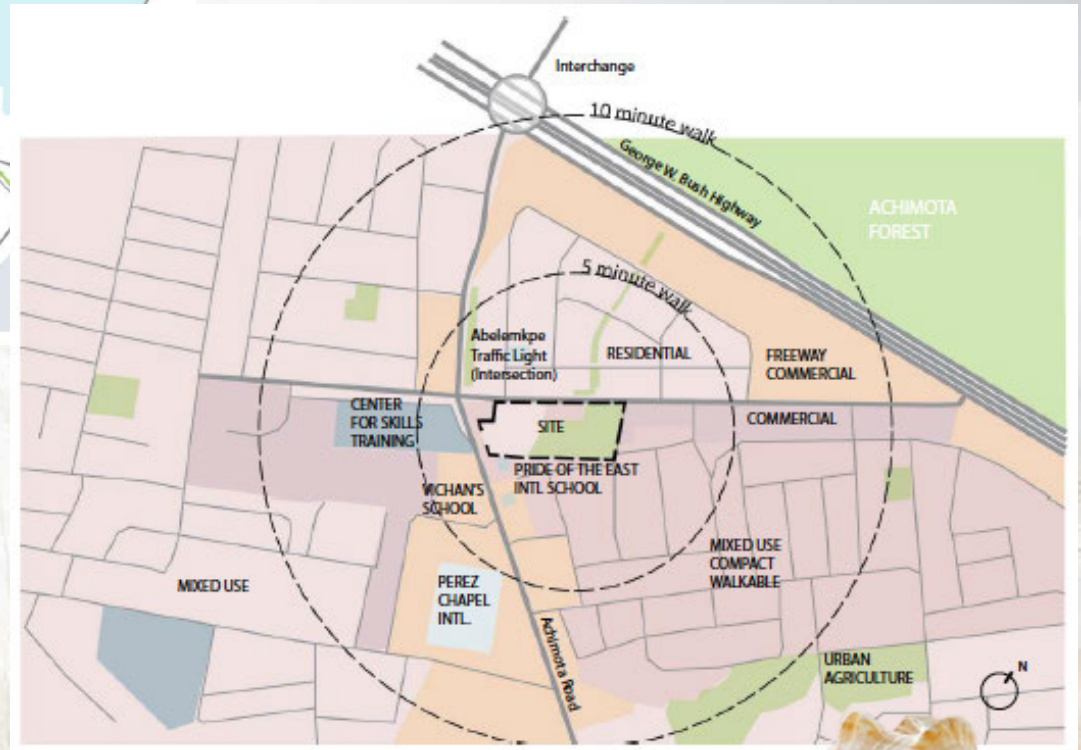

**Project Name:** Playtime in Africa: Ghana International Design Studio

**Student Group:** North Carolina State University- Ghana International Design Studio

**Project Location:** Ghana, Africa



# Merit Award

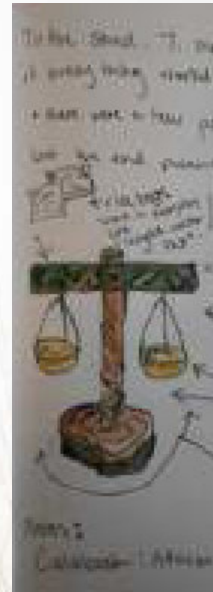

**Project Name:** Playtime in Africa: Ghana International Design Studio  
**Student Group:** North Carolina State University- Ghana International Design Studio  
**Project Location:** Ghana, Africa



STUDENT  
**RESEARCH**





# Honor Award

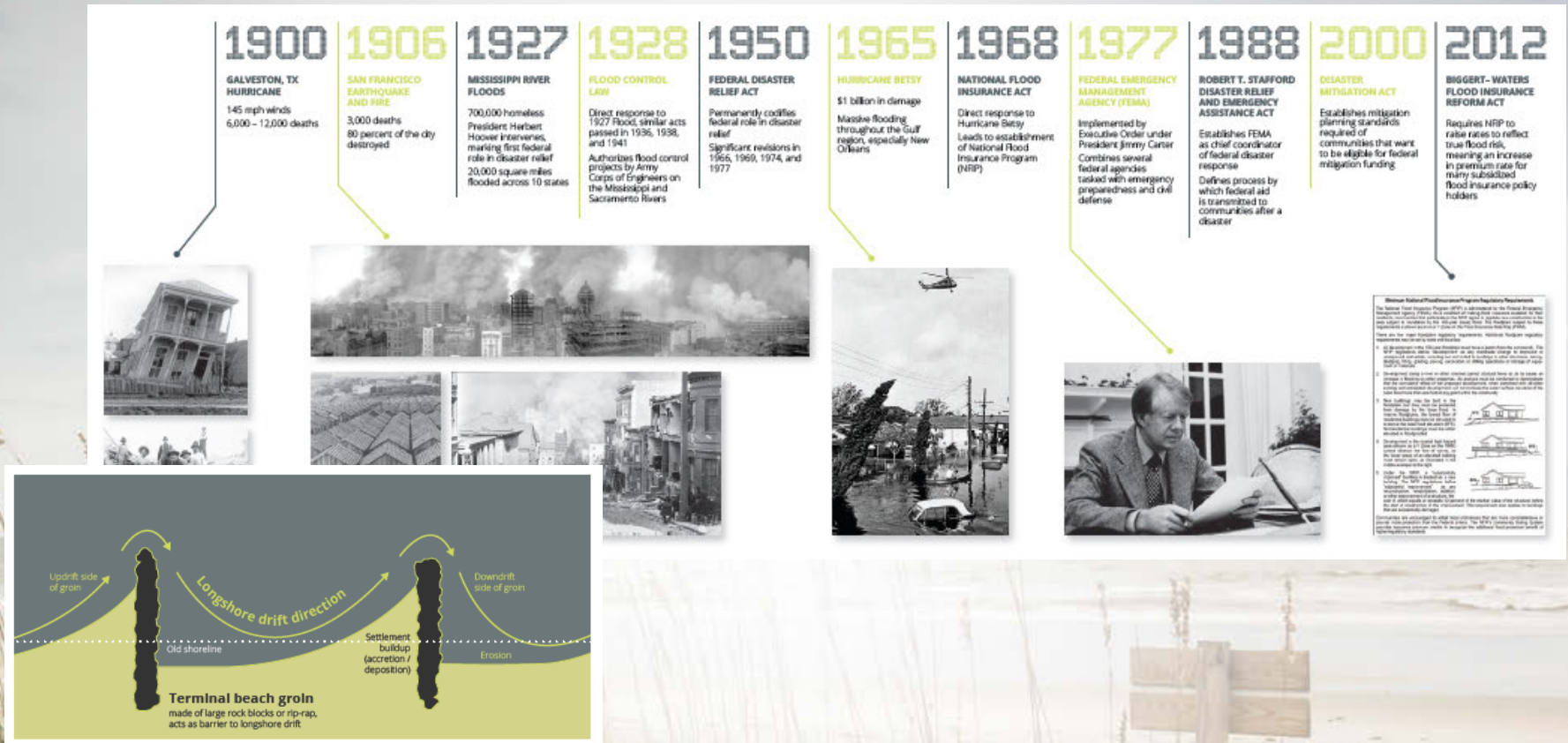

**Project Name:** Coastal Dynamics: The Role of Design in the Future of North Carolina's Coast

**Student Team:** North Carolina State University- Coastal Dynamics Design Lab

**Project Location:** Coastal North Carolina



# Honor Award

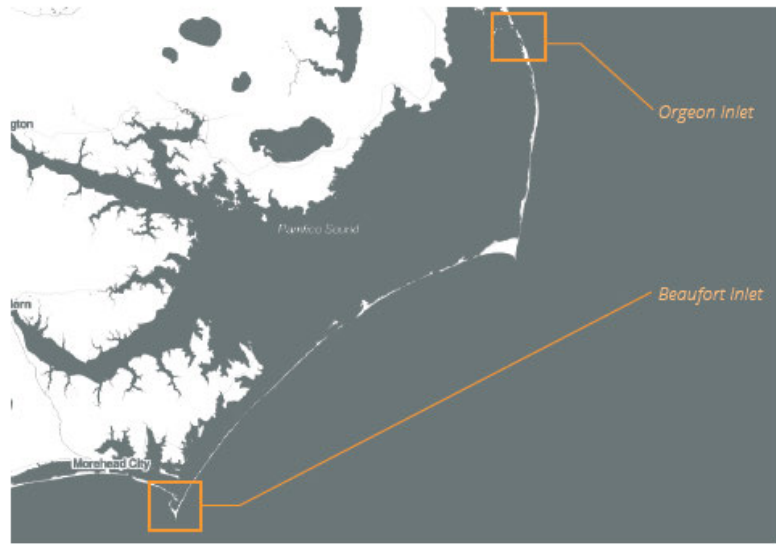

**Project Name:** Coastal Dynamics: The Role of Design in the Future of North Carolina's Coast

**Student Team:** North Carolina State University- Coastal Dynamics Design Lab

**Project Location:** Coastal North Carolina



# Honor Award



flood loads compromise foundation

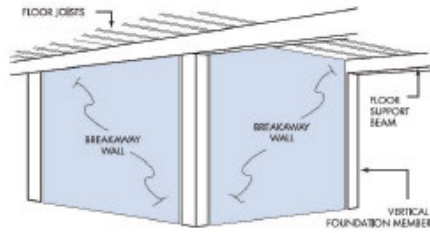

improper nailing (often due to nail gun usage)

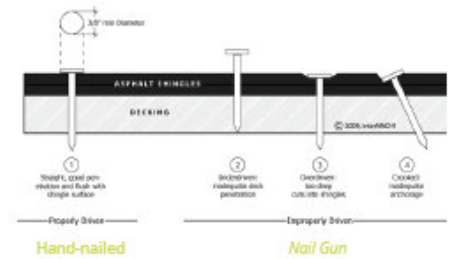

low-slope roof subject to uplift damage

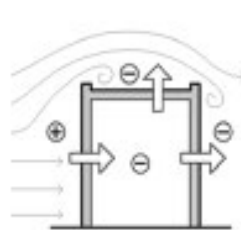

low-slope / flat  
(major uplift)

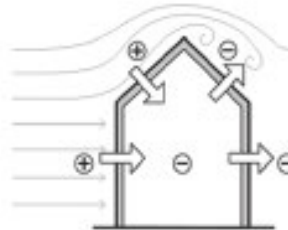

steeper slope  
(balanced pressure)

**Project Name:** Coastal Dynamics: The Role of Design in the Future of North Carolina's Coast

**Student Team:** North Carolina State University- Coastal Dynamics Design Lab

**Project Location:** Coastal North Carolina



# Special Recognition

## Awards





# Citizen's Award



**Ruth Samuelson**



# President's Council Award



**Wendy Miller, RLA, ASLA**



# North Carolina Award



**Marsha L. Wyly, RLA, ASLA**